

18°42'0"E

Coordinate system : WGS84 (WG19)

Topographical Map :  
1: 50 000, 3218DA

Name	Y	X
A	25880.29	3617889.57
B	25642.00	3619865.69
C	25768.23	3619880.84
D	25644.02	3620910.94
E	25449.43	3621380.32
F	25372.79	3621456.74
G	25361.06	3622563.33
H	27034.34	3621818.76
J	27250.56	3621786.57
K	27324.61	3621661.49
L	27414.14	3621752.36
M	27561.45	3621559.70
N	27394.44	3621153.15
P	26684.34	3619149.36
Q	26302.86	3619020.77
R	26310.10	3618003.54

32°42'0"S

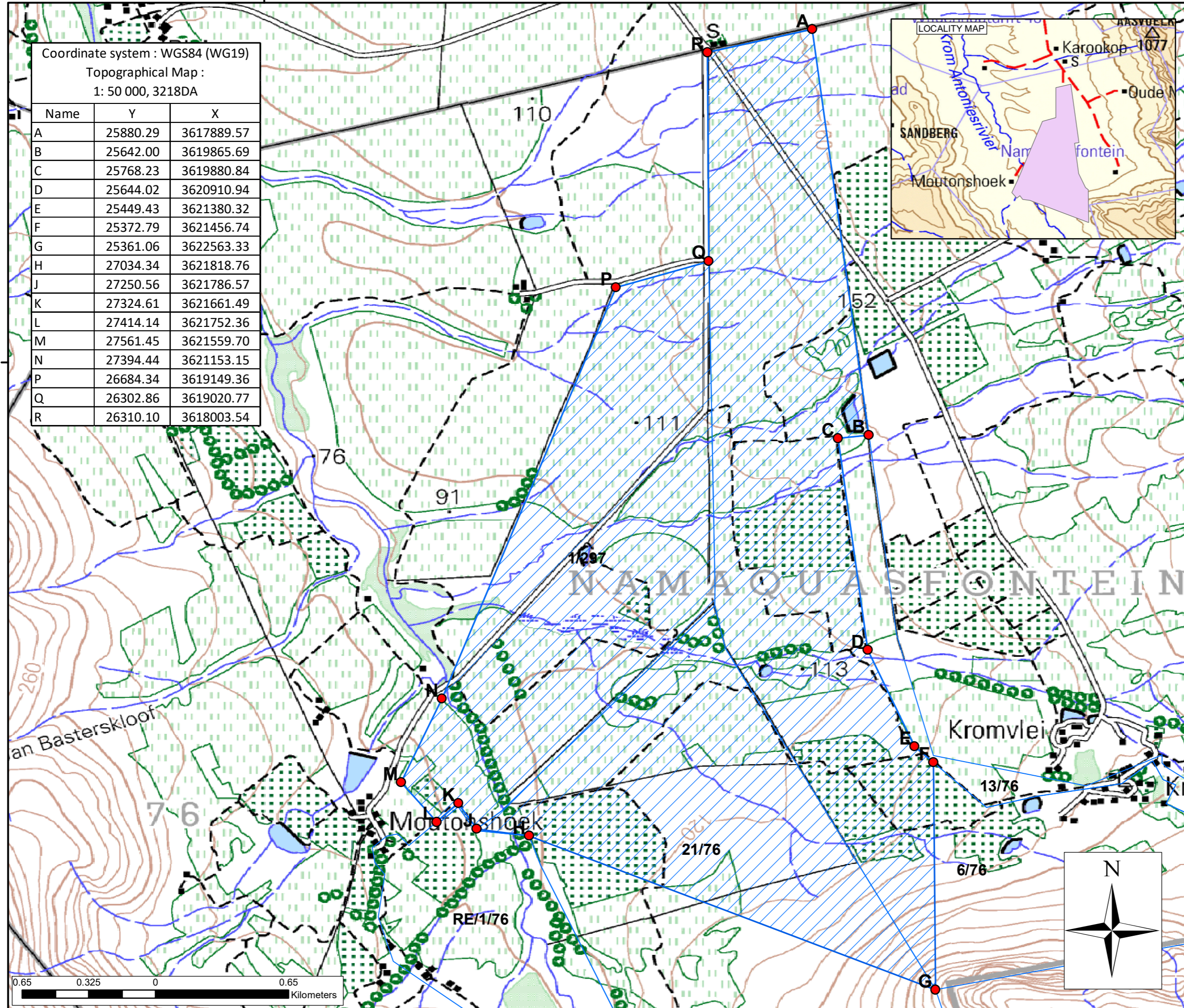

APPLICANT: BONGANI MINERALS (Pty) Ltd  
REG No.2002/030414/07

APPLICATION FOR MINERAL RIGHTS

PLAN COMPILED IN ACCORDANCE WITH REGULATION 42 OF THE MINING TITLE'S REGULATION ACT, (ACT 16 OF 1967)

THE FIGURE NUMBERED :  
A, B, C, D, E, F, G, H, J, K, L, M, N, P, Q, R, A

Represents:  
Part of The Remaining extent of Portion 6 of the farm NAMAQUASFONTEIN No.76.  
Part of Portion 21 of the farm NAMAQUASFONTEIN No.76.  
The whole of Portion 1 of Farm No.297.

TOTAL EXTENT : 531.4405 HECTARES.

SITUATED IN THE MAGISTERIAL DISTRICT OF PIKETBERG, WESTERN CAPE PROVINCE.

COMPILED IN OCTOBER 2018 FROM AVAILABLE SURVEYOR-GENERAL DATA AND INFORMATION SUPPLIED BY THE APPLICANT

CERTIFIED BY M.E. DOLO  
PROFESSIONAL LAND SURVEYOR.  
REG : PLS 1289  
ON BEHALF OF DME GEOMATICS  
Cell No. 076 3788 746

SIGNED :  DATE: 31/10/2018

BONGANI MINERALS (PTY) LTD  
REGISTRATION No. 2002/030414/07  
HAS APPLIED FOR MINERAL RIGHTS IN TERMS OF SECTION 22 OF THE MINERAL AND PETROLEUM RESOURCES DEVELOPMENT ACT, (ACT 28 OF 2002).

APPLICANT SIGNATURE :   
DATE: 29/03/2023

REGIONAL MANAGER : DEPT. MINERAL RESOURCES.  
DATE: \_\_\_\_\_

SUBJECT TO REGULATION 17 OF THE MINE HEALTH AND SAFETY ACT EXCLUDING ANY AREA WITHIN 100 METERS OF ANY PUBLIC ROAD, RAILWAY, RIVERS, CEMETARY, RESIDENTIAL AREA OR PUBLIC AREA



18°42'0"E